

FRONT ELEVATION

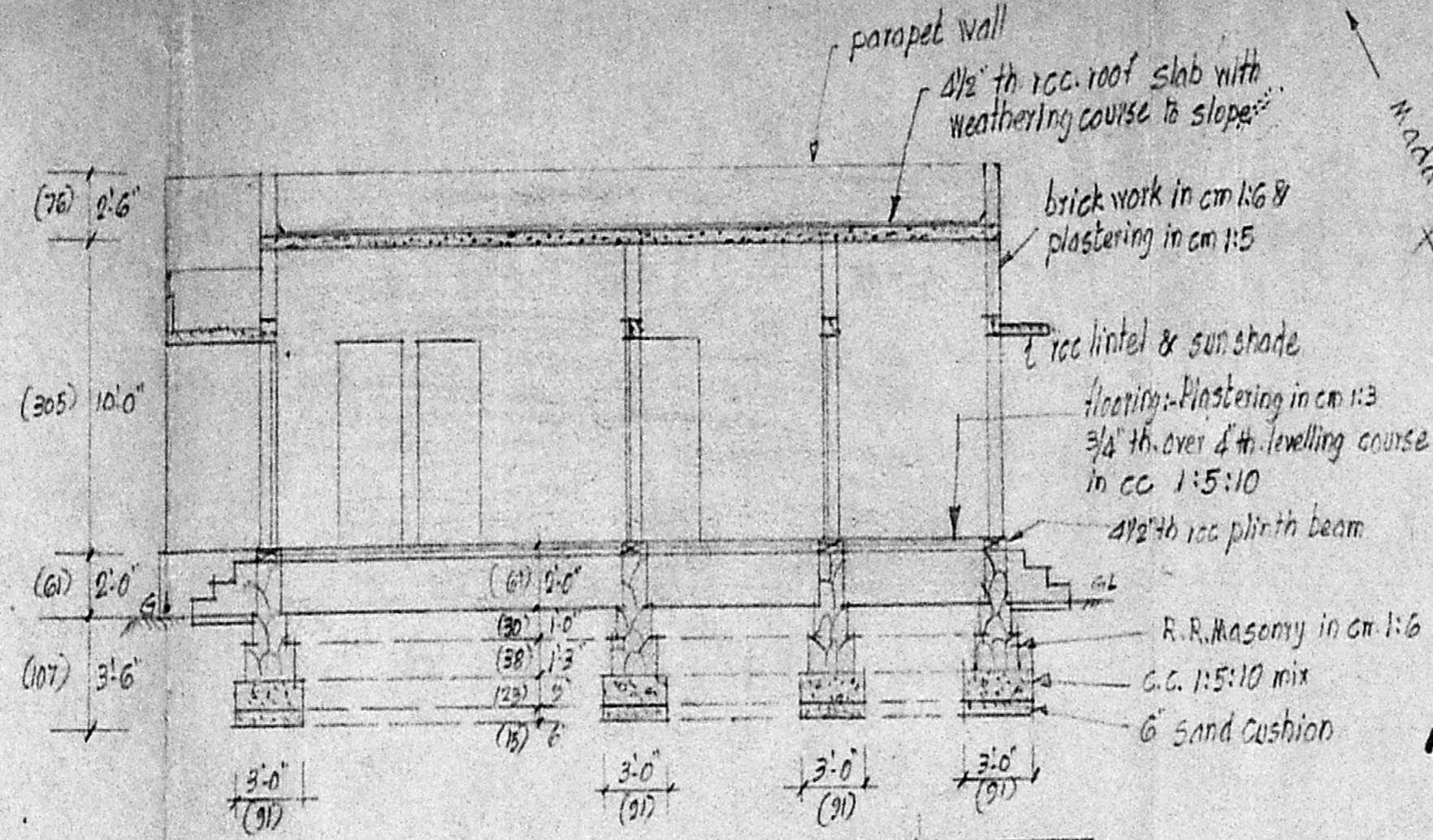

SECTION ON AB

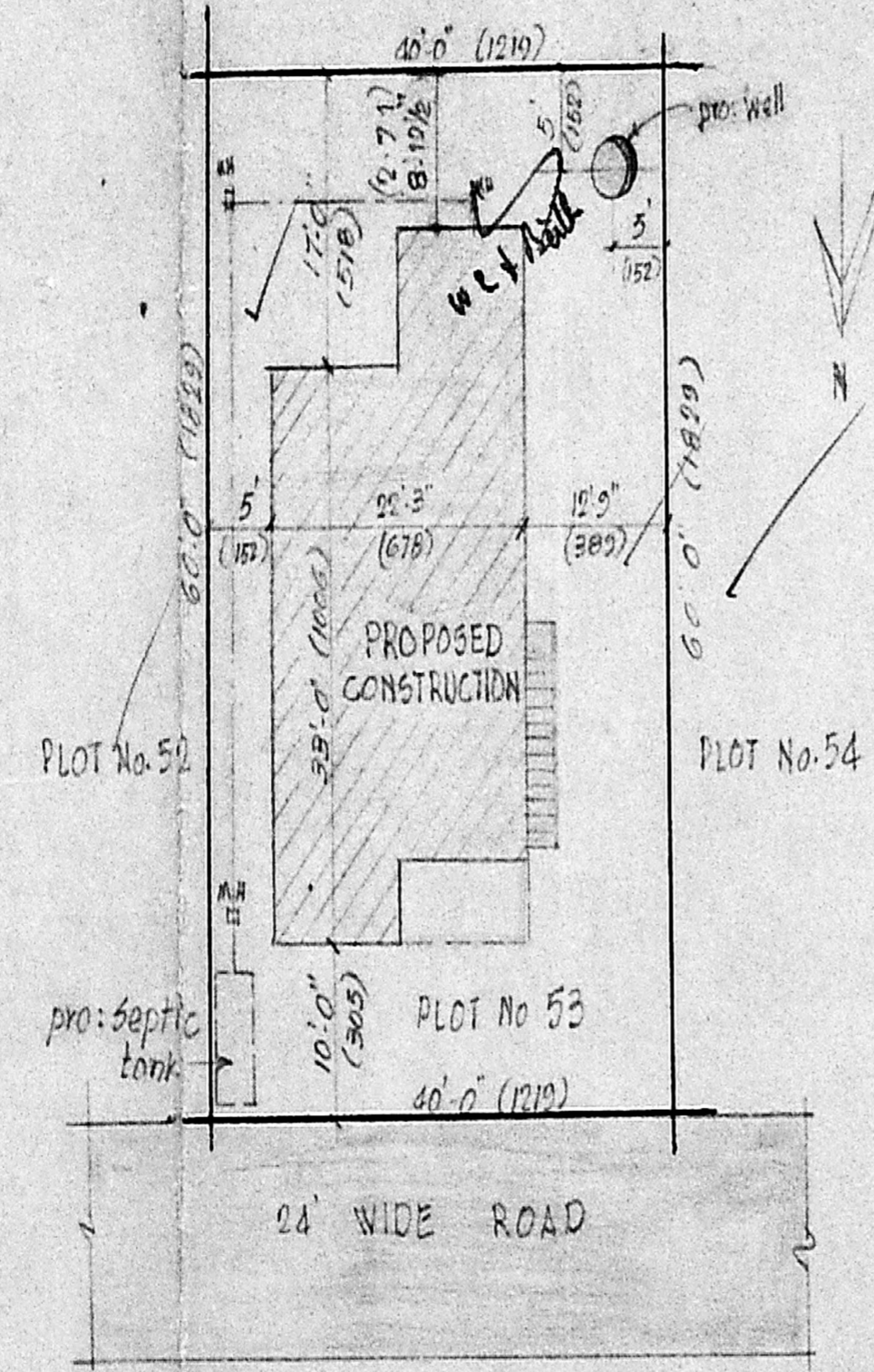

SITE PLAN

SCALE 1:200

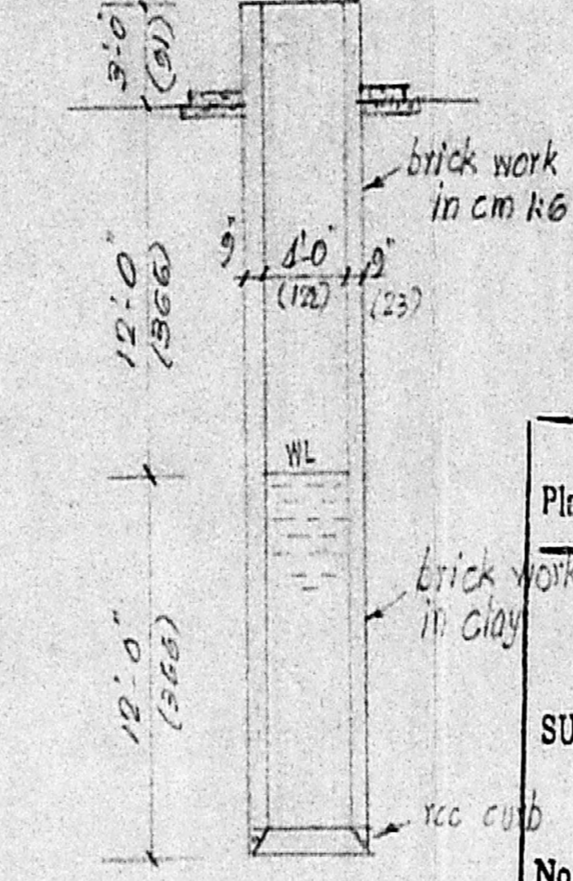

SECTION OF WELL

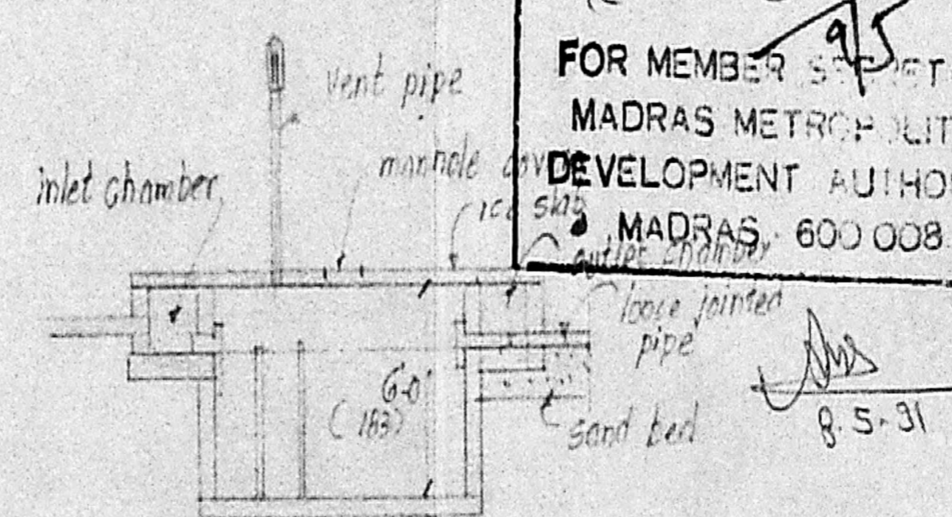

SECTION

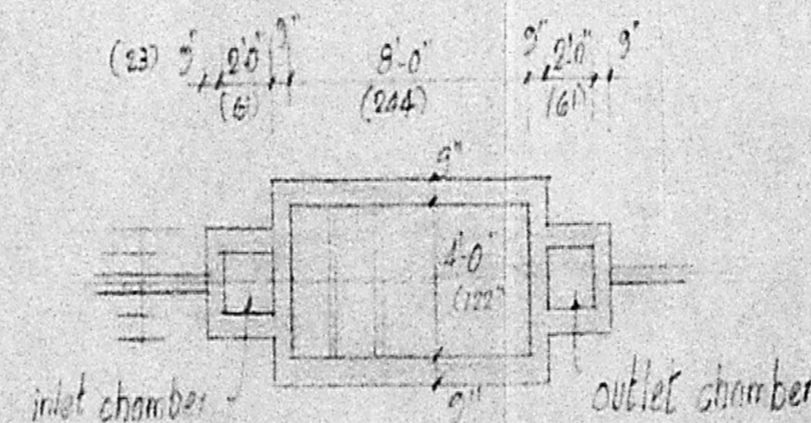

PLAN OF SEPTIC TANK

Planning Permit No. A/ 537/91  
**APPROVED**  
 SUBJECT TO THE CONDITIONS IN THIS OFFICE LETTER.  
 No. A/ 2135/91 Date 9.05.91  
 FOR MEMBER SECRETARY  
 MADRAS METROPOLITAN DEVELOPMENT AUTHORITY  
 MADRAS, 600 008

TOPO PLAN  
 SCALE 1:800

PLAN SHOWING THE PROPOSED CONSTRUCTION OF A DWELLING HOUSE IN PLOT No. 53 "SRI RAGAVENDRA NAGAR" SURVEY NO. 156/2, RAJABILPABHAM VILLAGE SEMBAMBHAM TOWN PANCHAYAT SAIDAPET TALUK, CHINGLEPUT DIST.  
 SCALE 1" = 8'-0" (1:100)

OWNER  
 (G. MUTHUKUMARASAMY)

SCHEDULE OF JOINERIES

D. Door	4.0' x 6.6' (100' 200)
Di. do	4.0' x 6.0' (90' 110)
W. Window	4.0' x 6.0' (122' 120)
W. do	4.0' x 6.0' (122' 120)
V. Ventilator	6.6' x 1.6' (140' 140)
CB. Cupboard	4.6' x 6.6' (127' 120)
CE. Ceiling	6.6' x 6.6' (140' 120)

COLOUR INDEX  
 PROPOSAL  
 ROAD  
 BOUNDARY

EXTENT OF PLOT = 2400 sq. ft. (220m)  
 PLINTH AREA = 776 - (720m)  
 PLOT COVERAGE = 32.33%  
 F.S.I. = 0.32 times.

Plot area = 2251.20m<sup>2</sup>  
 Bldg area = 81.33m<sup>2</sup>  
 F.S.I. = 81.33 / 225.12 = 0.36  
 Coverage = 36%

R. Mohan Rao, D.C.I.  
 LICENSED SURVEYOR  
 Corporation of Madras  
 REG No. 14  
 AMBATTUR TOWN SHIP  
 ALANDUR MUNICIPALITY  
 Consulting Engineer & Contractors  
 Office: 15, Madley Road  
 T. NAGAR, MADRAS-600 007